

**SARVODAYA SHIKSHAN MANDAL'S  
SUSHILABAI RAMCHANDRARAO MAMIDWAR COLLEGE  
OF SOCIAL WORK, PADOLI, CHANDRAPUR**

Dr. Jayashri T. Kapse  
Principal (Offg.)  
M.S.W., Ph.D.  
Mobile No. 8999884325



(NAAC Accredited 'B' Grade)

Nagpur Road, Padoli,  
Chandrapur - 442406.  
Mo. No. 7666948587  
Web.: [www.srmcollege.ac.in](http://www.srmcollege.ac.in)  
Email: [spcsw1988@yahoo.co.in](mailto:spcsw1988@yahoo.co.in)  
[srmcollege1988@gmail.com](mailto:srmcollege1988@gmail.com)

Ref. No. ....

Date .....

**EXECUTIVE BODY**

01	Smt. Sudhatai S. Potdukhe	President
02	Shri. Arvind Sawkar Poreddiwar	Working President
03	Shri. Sudarshan Nimkar	Vice-President
04	Shri. Prashant S. Potdukhe	Secretary
05	Dr. Kirtivardhan R. Dixit	Joint-Secretary
06	Shri. Manoharrao R. Tarkunde	Treasurer
07	Shri. Rakesh S. Patel	Member
08	Shri. S. K. Ramjan A. A.	Member
09	Smt. Sagunatai Pentarama Talandi	Member
10	Shri. Kishor G. Jorgewar	Member
11	Shri. Suresh S. Potdukhe	Member
12	Shri. Sandip W. Gaddamwar	Member
13	Shri. Chandrashekhar D. Wadegaokar	Member
14	Shri. Jinesh S. Patel	Member

*Kapse*  
Principal (Offg.)  
S.R.M. College of Social Work  
Padoli, Chandrapur

## Sarvodaya Shikshan Mandal, Chandrapur. (MS)

(Establishment - 1956)

1	2	3	4	5	6
Establishment Year- 1970	Establishment Year- 1974	Establishment Year- 1988	Establishment Year- 1988	Establishment Year- 1983	
Sardar Patel Mahavidyalay, Chandrapur. (MS)	Shantaram Potdukhe College of Law, Chandrapur. (MS)	S.R. Mamidwar College of Social Work, Chandrapur. (MS)	L.K. Mamidwar Institute of Management Training & Research, Chandrapur. (MS)	Shankarrao Bezalwar Mahavidyalaya, Tal-Aheri, Dist- Gadchiroli. (MS)	High Schools (Total - 06)

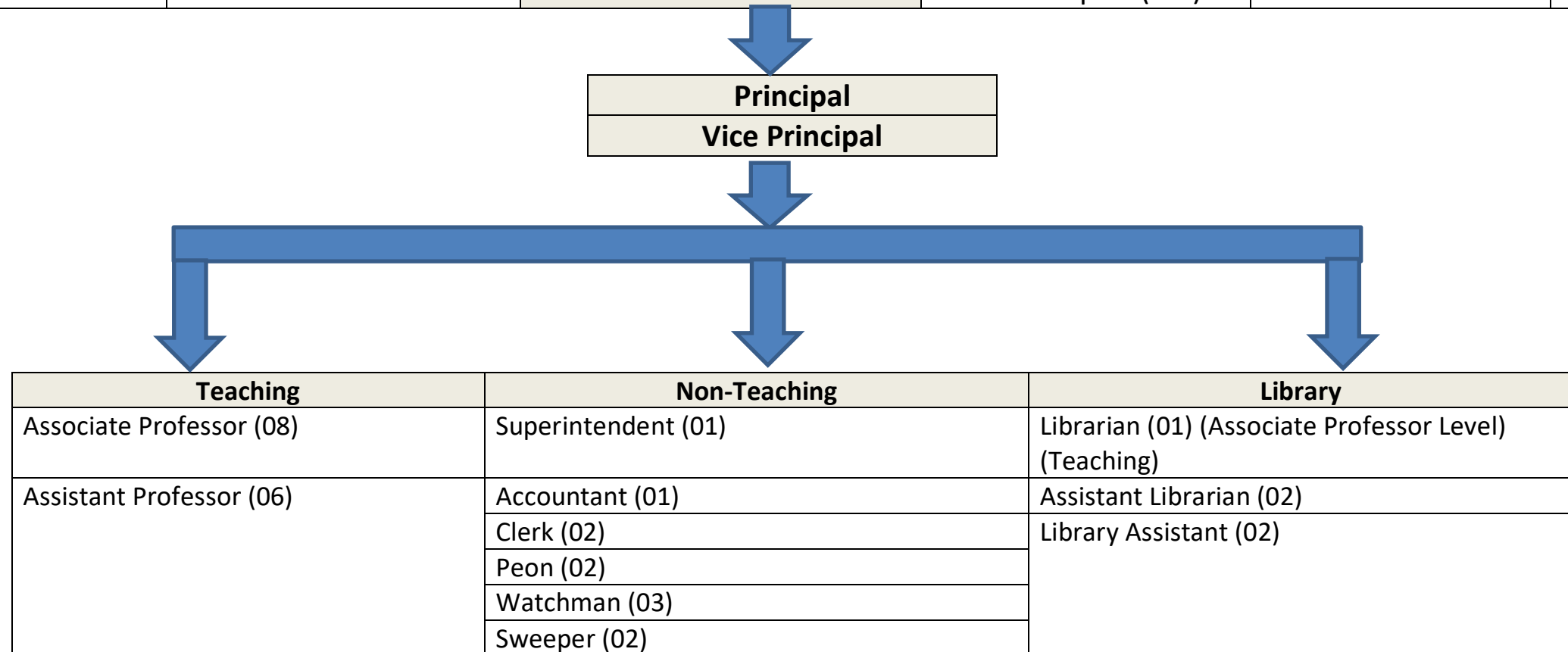

## COLLEGE DEVELOPMENT COMMITTEE (2018-23)

Sr.No	Name	Designation
	Smt. Sudhatai S. Potdukhe	President
	Principal, Dr. Sunil M. Sakure	Secretary
	Shri. Prashant S. Potdukhe	Member
	Prof. Narendra S. Tikle	Member
	Dr. Sanjiv K. Nimbalkar	Coordinator- IQAC
	Prof. Nitin R. Ramteke	Teacher's Reprehensive
	Dr. Purushottam M. Borkar	Teacher's Reprehensive
	Dr. Jayashri T. Kapse	Teacher's Reprehensive
	Ku. Vandana K. Sidam	Non-Teaching's Reprehensive
	Dr. Vijay S. Ainchwar	Member, Field of Education
	Vacant	Member, Field of Industry
	Shri. Mohan Hirabai Hiralal	Member, Field of Industry
	Ku. Sonali Gawargur	Member
	President	College Student Council
	Secretary	College Student Council